S.W. 1/4 OF S.W. 1/4 OF

SECTION 27, T.7N., R.1W., S.L.B.&M.

TAXING UNIT: 03,10

NORTH OGDEN DISTRICT
NORTH OGDEN CITY

PREFIX: 16-054
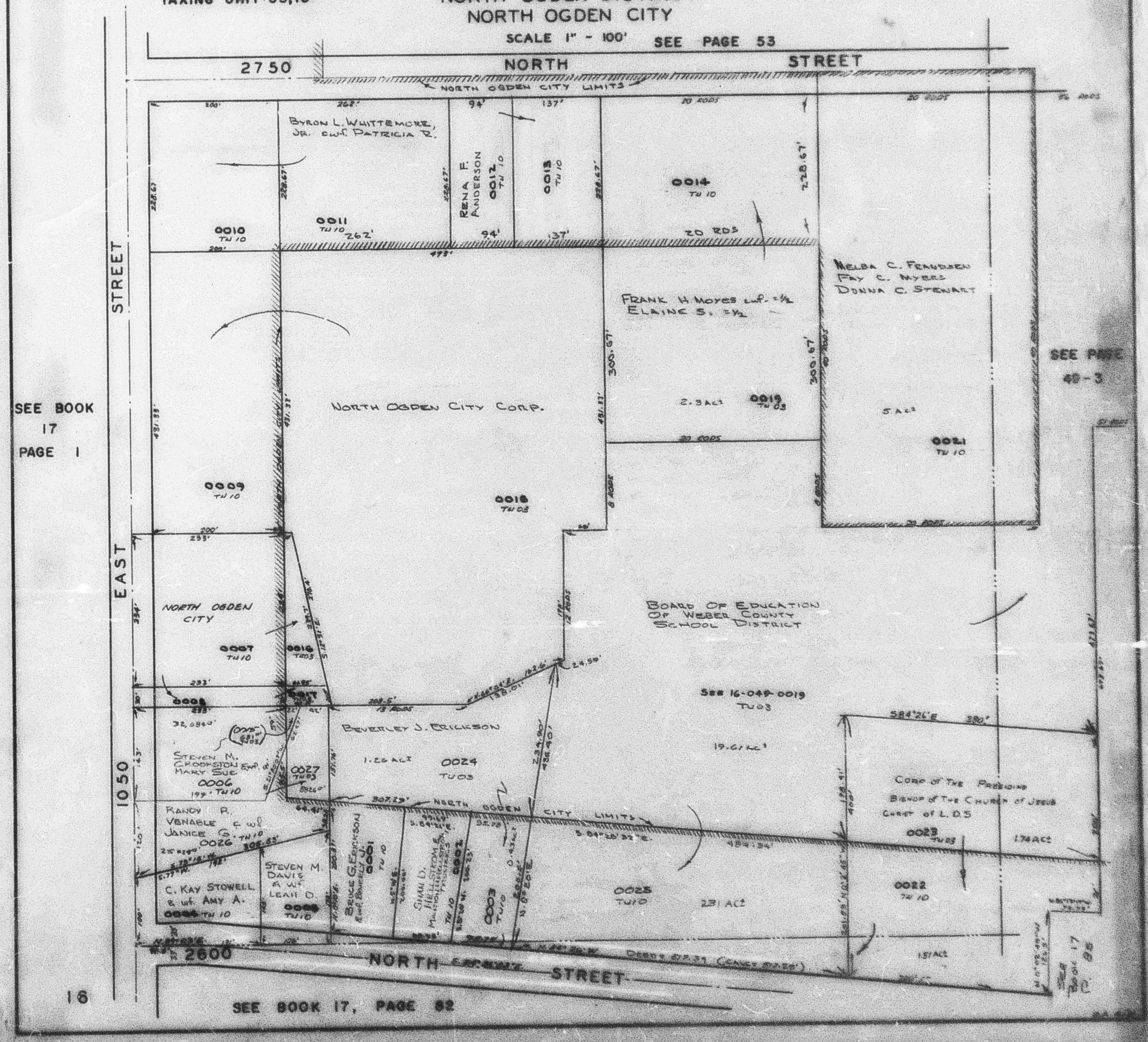
SCALE 1" - 100' SEE PAGE 53